

TOWN OF WALPOLE

New Hampshire

OFFICE OF THE SELECTBOARD

Directions for Completing the A-10 Current Use Form

- Complete the A-10: NH Department of Revenue Administration's Application for Current Use.
 - For additional information regarding current use, visit the DRA website and view or download the State Of New Hampshire Current Use Criteria Booklet found at <http://revenue.nh.gov/current-use/documents/2015-booklet.pdf>
- Create a map of your property which defines which areas of your land will be placed in current use.
 - A sample current use map is attached.
- Return the A-10: Application for Current Use form, the current use map of your property and a check for \$16.47 made out to Cheshire County Registry of Deeds. This is the filing fee plus return postage.
- Current Use applications (A-10) are due prior to April 15th.

For additional assistance, contact the Selectboard Office for assistance.



PO Box 729 • 34 Elm Street • Walpole, NH 03608

Phone: 603-756-3672 • Fax: 603-756-9209

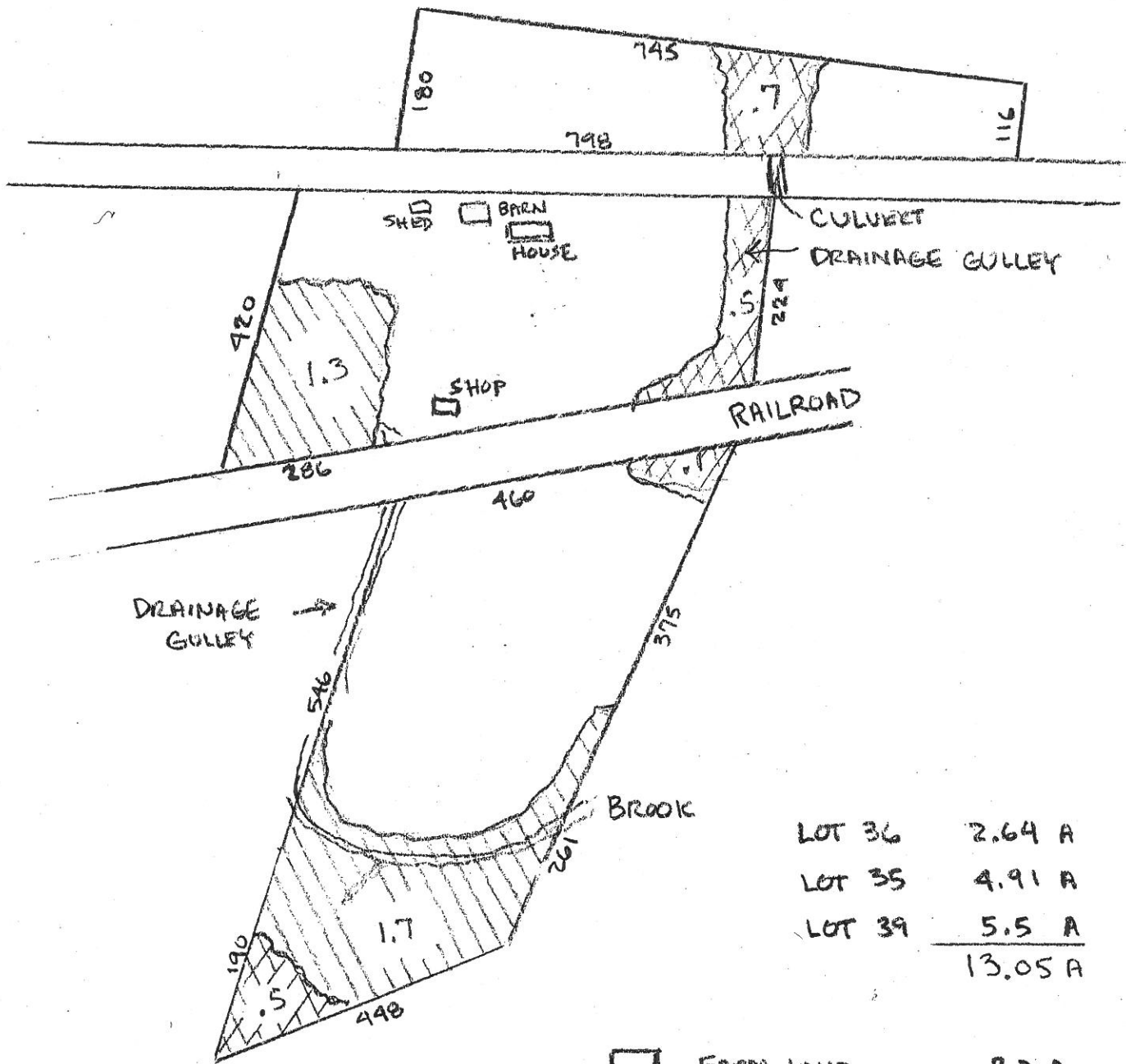
www.walpolenh.us



LOT 36	2.64 A
LOT 35	4.91 A
LOT 39	5.5 A
	<u>13.05 A</u>

	FARM LAND	7.2 A
	UNPRODUCTIVE LAND	1.8 A
	WETLAND	3 A
		<u>12.0 A</u>

NOTE: DIMENSIONS FROM TOWN MAP.